

JOINERIES

D.	DOOR	3'0" x 7'0"	91 x 213
DI	"	2'6" x 6'0"	75 x 182
W.	WINDOW	3'0" x 4'6"	91 x 137
W1	"	4'0" x 3'0"	121 x 91
W2	"	5'0" x 4'6"	152 x 137
V.	VENT.	3'0" x 2'0"	91 x 61

PLAN SHOWING THE PRO. DEMOLITION AND RECONSTRUCTION AT DOOR No 10, SOWRASHTRA NAGAR 6TH STREET, CHOOLAMEDU MADRAS. CORPN. DN. 81, T.S. No. 91 BK. N. 18
SCALE = 1" = 8'0" (1:100)



10.4.90
27/4

REC. ROOF SLABS IN CM: 2-4 4 1/2" TH. WITH WEATHERING COURSE
BR. WORK IN CM: 6

COLOR INDEX
EXG. TO BE DEMOLISHED
PROPOSED WORK
PL. OF BOUNDARY
R O A D

Planning Permit No. A 691/90
APPROVED
SUBJECT TO THE CONDITIONS IN THIS OFFICE SET.
No. A 637/190. T. S. No. 80690
C. R. Umaly
FOR MEMBER SECRETARY
MADRAS METROPOLITAN
DEVELOPMENT AUTHORITY
MADRAS - 600 008.

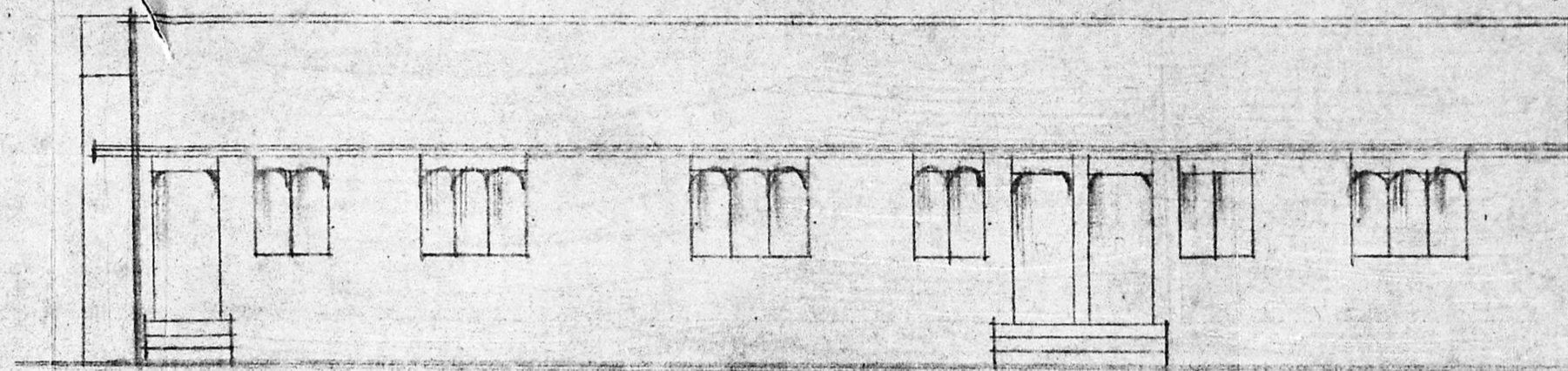

PROPOSED ELEVATION

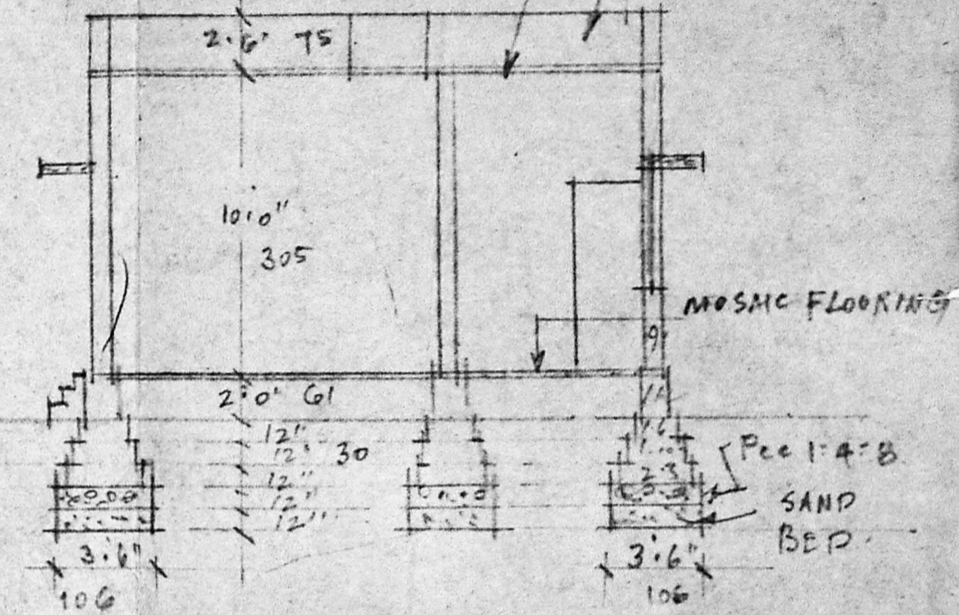

SECTION ON X-X

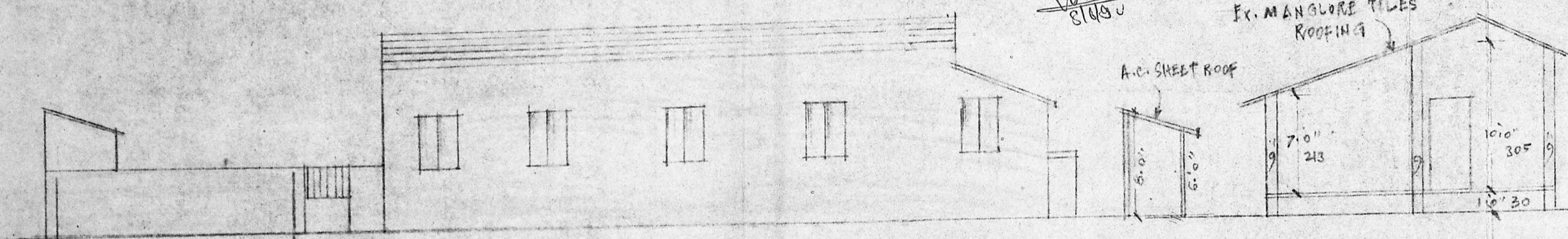

EXISTING ELEVATION TO BE DEMOLISHED

SECTION ON C-D

SECTION ON A-B

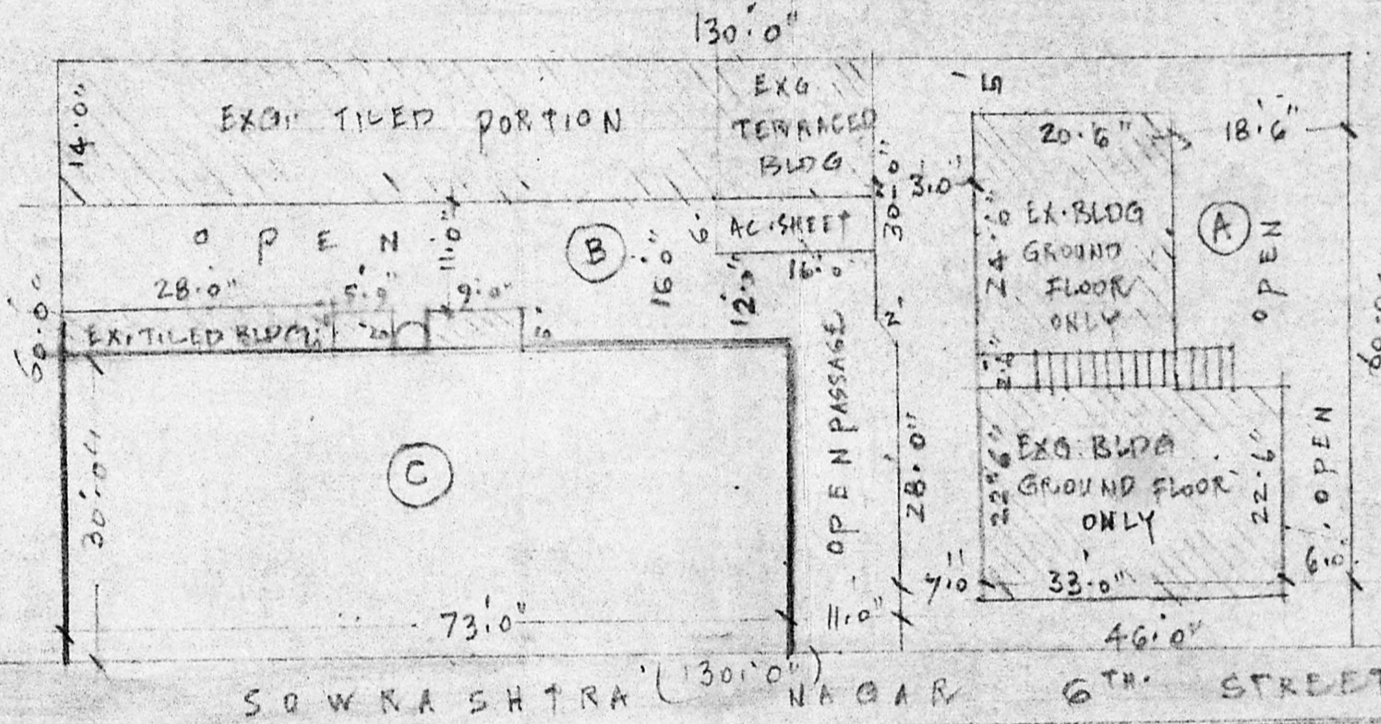

SUB-DIVISION PLAN SCALE = 1" = 20'0"

SUB-DIVISION DETAILS

(A) PORTION TOTAL EXTENT	2700 SQ. FT.	256 M ²
(B) " " " "	2850 " "	265 M ²
(C) PORTION SUB-DIVISION PLOT TOTAL EXTENT.	2190 " "	203 M ²
TOTAL AREA	7800 SQ. FT.	724 M ²

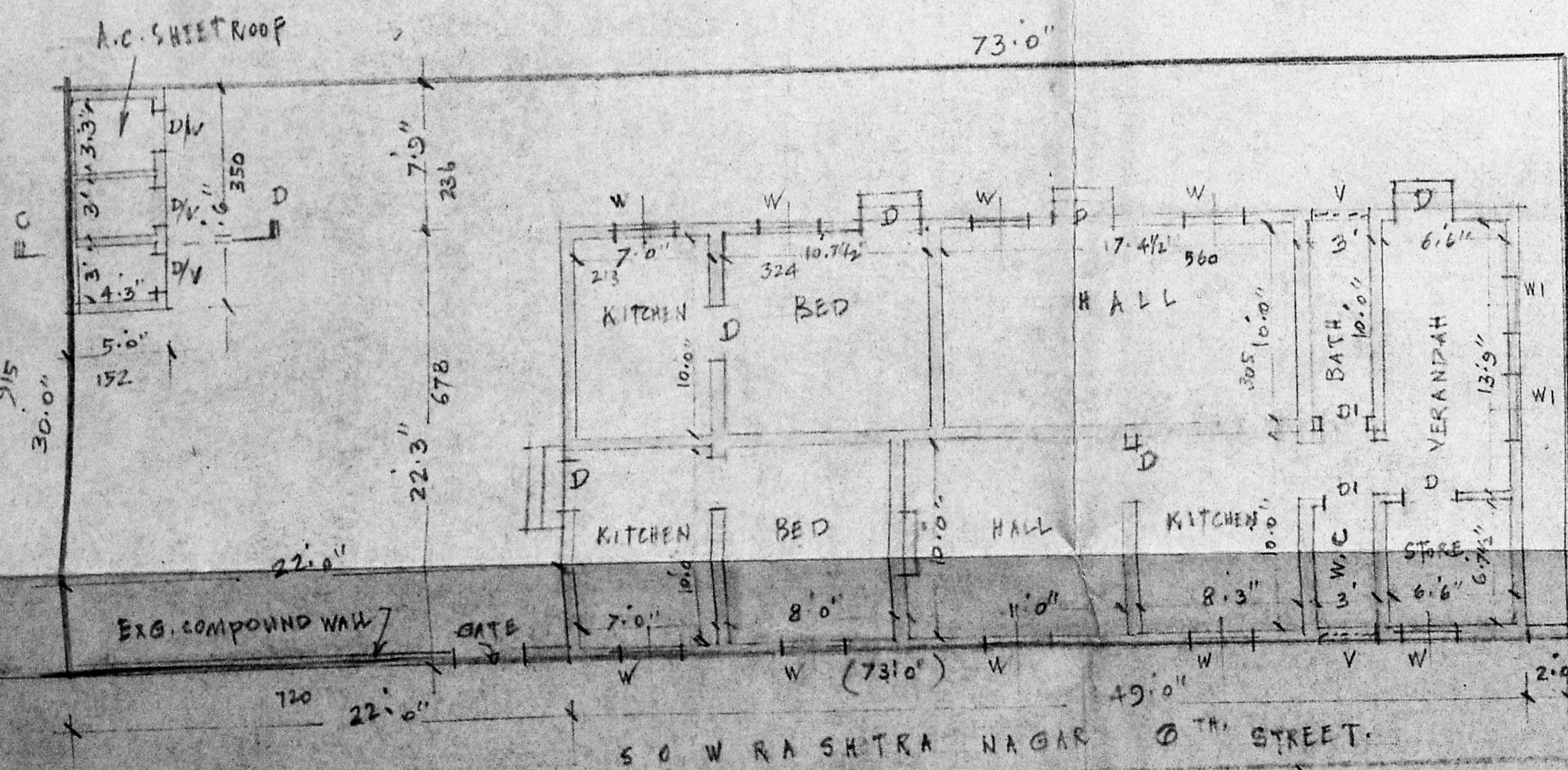

EXISTING PLAN TO BE DEMOLISHED

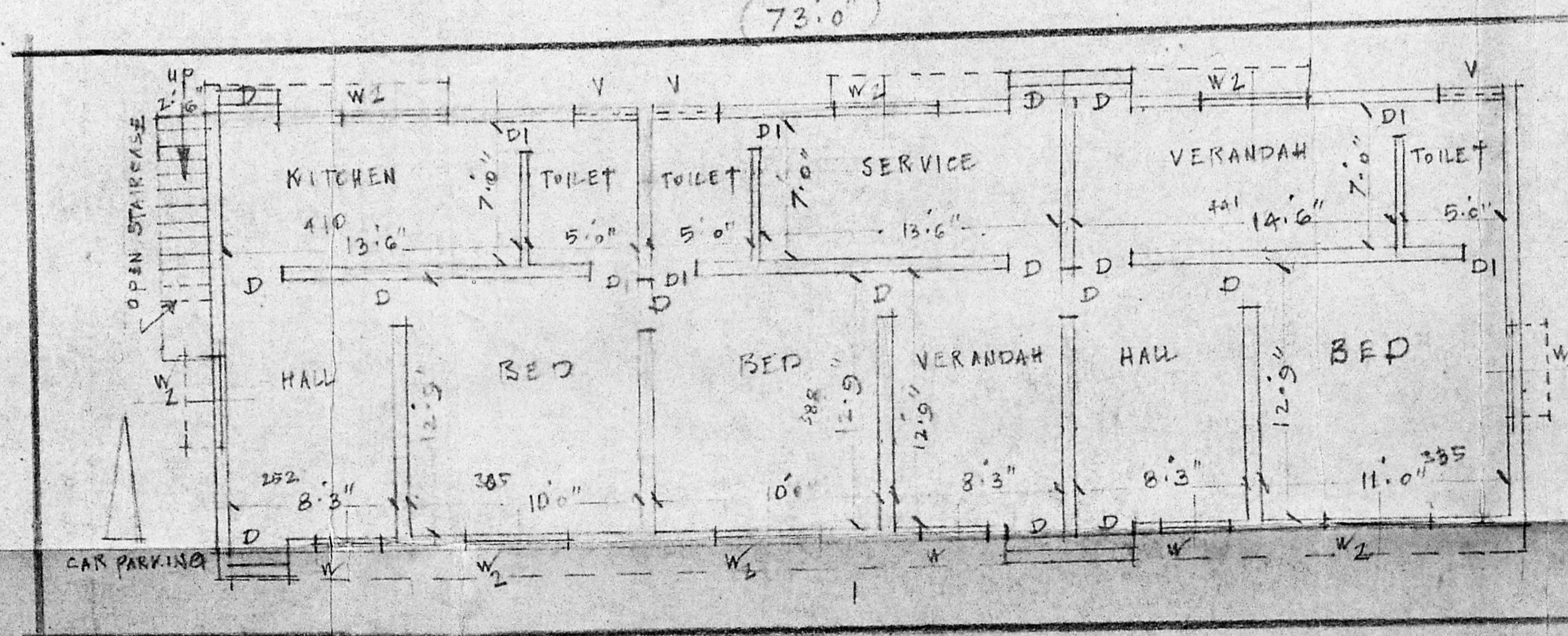

PROPOSED GROUND FLOOR

J. THOTHADRI.
Asst. Executive Engineer, (Rd.)
Consulting Civil Engineer & Contractor.
(Phone No. 5535a Regd. No. 515)
CLASS I LICENSED SURVYOR CORPN. OF MADRAS.
28, Venkatchala Naicken St., Madras 21

OWNER
L. SURVEYOR